

STREISSGUTH PROPERTY
 13270 N. THORP HIGHWAY
 THORP, WA 98948
 TAX PARCELS 679133 & 691736 - 4.57 AC

PARTIAL SITE PLAN
 SCALE 1"=50'-0"

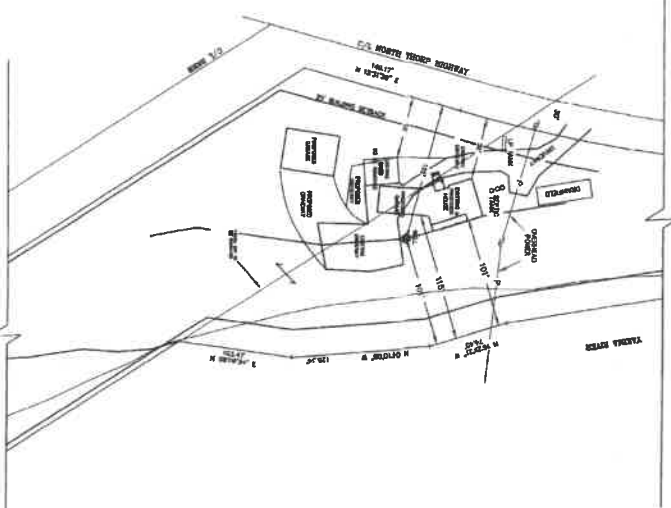

SITE PLAN
 SCALE 1"=50'-0"

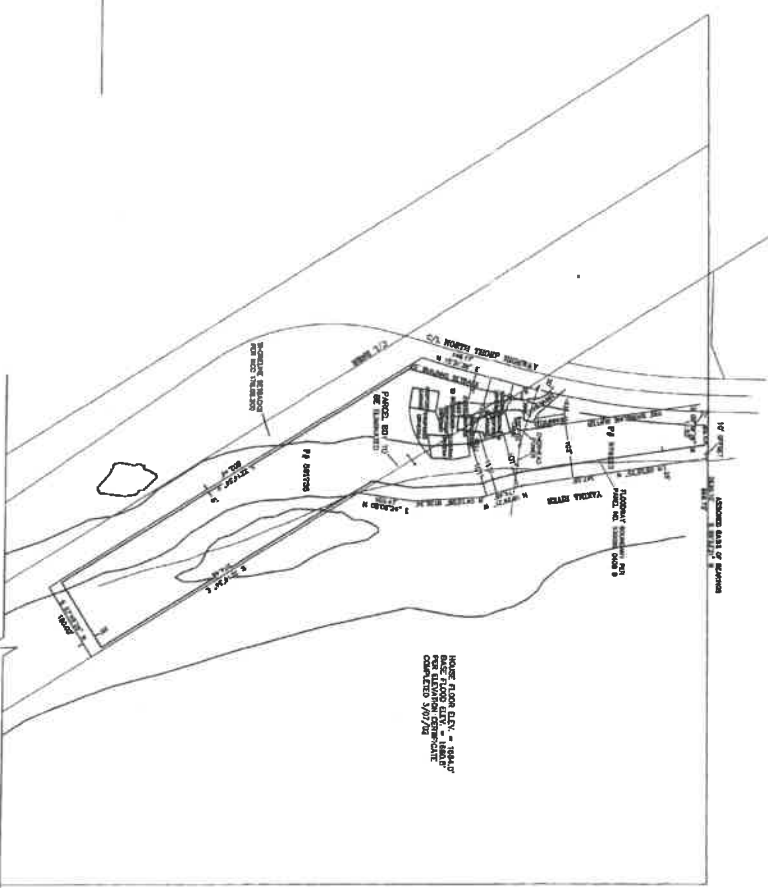

PROFILE VIEW
 SCALE: NTS



NOTE: ALL SQUARE FEET ARE TO CENTER OF WALLS

TOTAL PROPOSED SQUARE FOOTAGE:	
FIRST FLOOR	2840 SQ. FEET
SECOND FLOOR	2800 SQ. FEET
TOTAL LIVING AREA	5640 SQ. FEET
COVERED AREA	734 SQ. FEET
TOTAL COVERED AREA	6374 SQ. FEET
SCREEN	50 SQ. FEET
TOTAL SQ.	6424 SQ. FEET

NOTE: ALL SQUARE FEET ARE TO CENTER OF WALLS

TOTAL EXISTING SQUARE FOOTAGE:	
FIRST FLOOR	1840 SQ. FEET
SECOND FLOOR	750 SQ. FEET
TOTAL LIVING AREA	2590 SQ. FEET
COVERED AREA	110 SQ. FEET
TOTAL COVERED AREA	2700 SQ. FEET
SCREEN	60 SQ. FEET
TOTAL SQ.	2760 SQ. FEET

RECEIVED
 MAY 18 2011
 CHITERS, CO. ODC

SHEET
A
 1 OF 1

REMODEL/ADDITION
 SCALE: VARIES
 DATE: 5-1-2011
 DRAWN BY: BHS

JOB NUMBER: 2011-54
 COMMENTS: NONE

THE STREISSGUTH RESIDENCE
 8010 NORTH THORP HIGHWAY
 THORP, WA 98948
 509-788-2025

SOLID PLANS, INC.
 6208 16TH AVE SE
 RENTON, WA 98041
 (425) 255-1100

REVISIONS

DATE	BY	COMMENTS

STREISSGUTH PROPERTY
 13270 N. THORP HIGHWAY
 THORP, WA 98948
 TAX PARCELS 679133 & 691736